

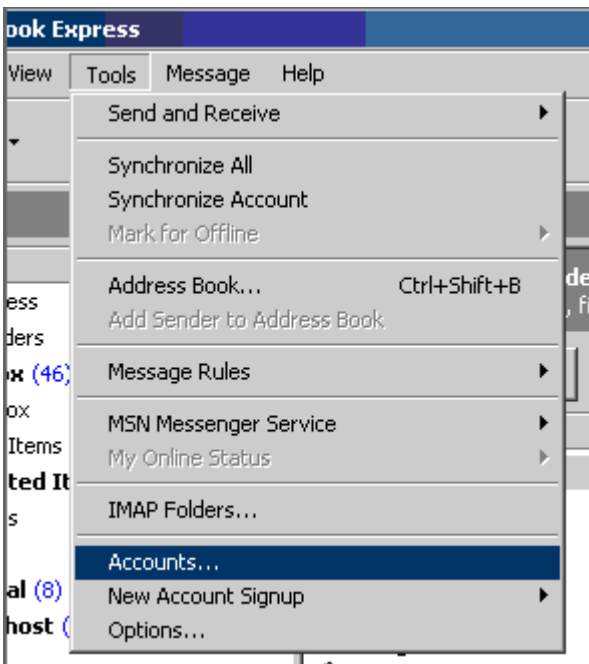

In Outlook Express, from the **Tools** menu, select **Accounts...**

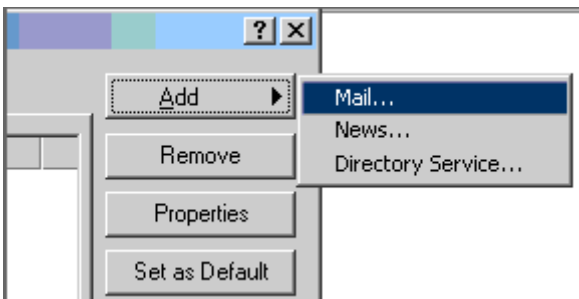

A box will appear. Click **Add** and select **Mail**.

Enter your name as you want it to appear on your emails and click **Next**.

Put in your email address, which consists of a user you set up in webmail and **@united.net**, and then click **Next**.

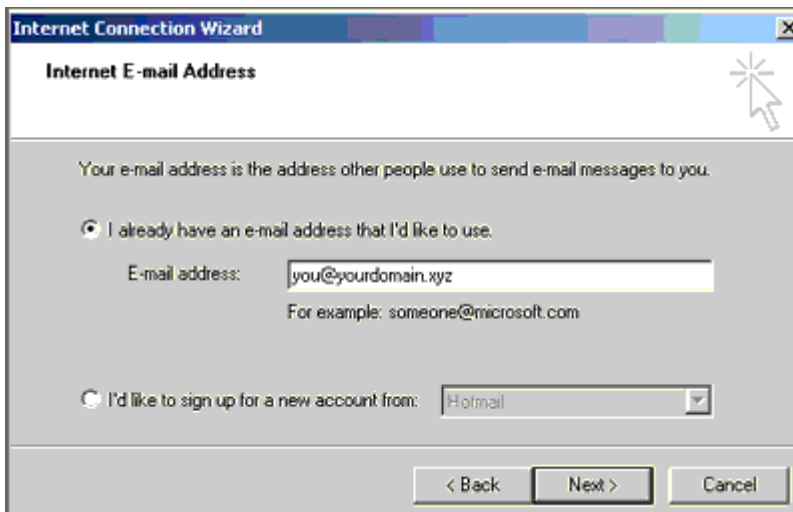

Set the server type as **POP3**. For incoming mail, enter **mail.united.net**. For outgoing mail, enter **smtp.united.net**. Click on **Next**.

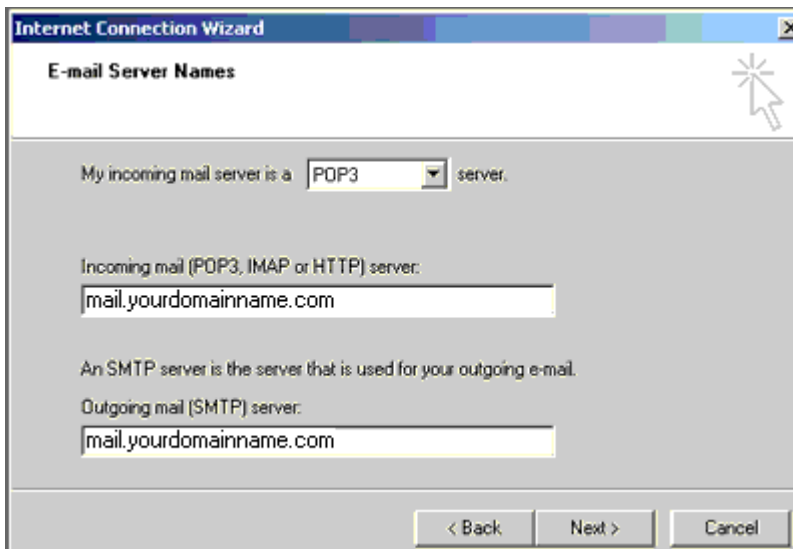

Enter your email address for the **Account Name**. Enter the password you set for this account. **Note:** Do NOT check the box "Log on using Secure Password Authentication".

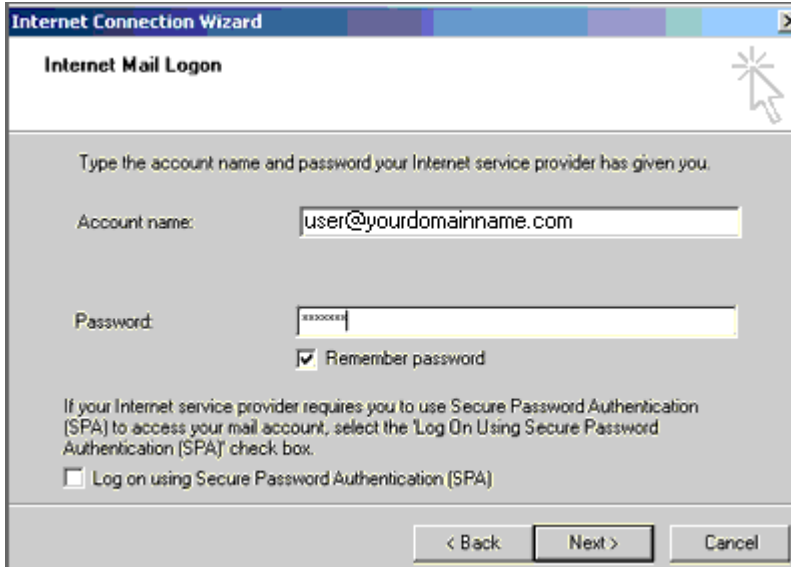

Field	Value
Account name:	user@yourdomainname.com
Password:	XXXXXXXXXX

Click **Next** and then click **Finish**. After you click **Finish**, you should see the following window. If not, go to the **Tools** menu, and click on **Accounts**. After clicking **Accounts** the window will appear. In this window, click on your domain until it is highlighted, then click on **Properties**.

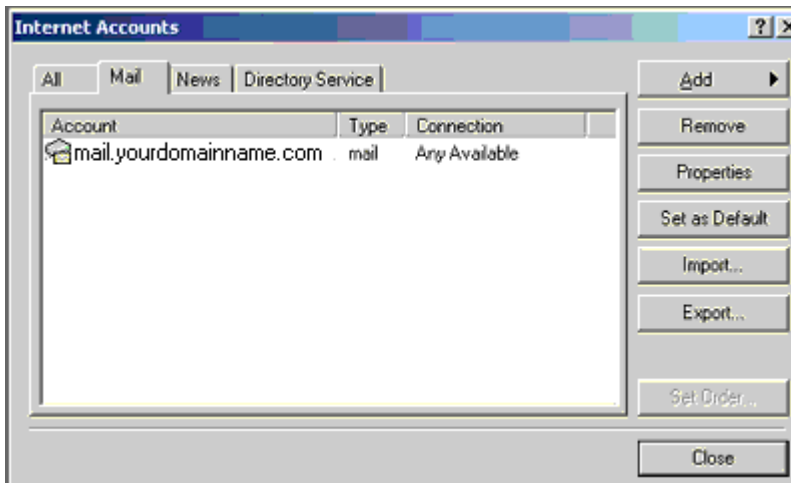

Account	Type	Connection
mail.yourdomainname.com	mail	Any Available

Buttons: Add, Remove, Properties, Set as Default, Import..., Export..., Set Order..., Close

When the next screen appears, click on the **Servers** tab.

Under Outgoing Mail Server, check the box next to **My server requires authentication**.

Click **Okay**. **Note: You MUST do this step so you can send mail from your domain.**

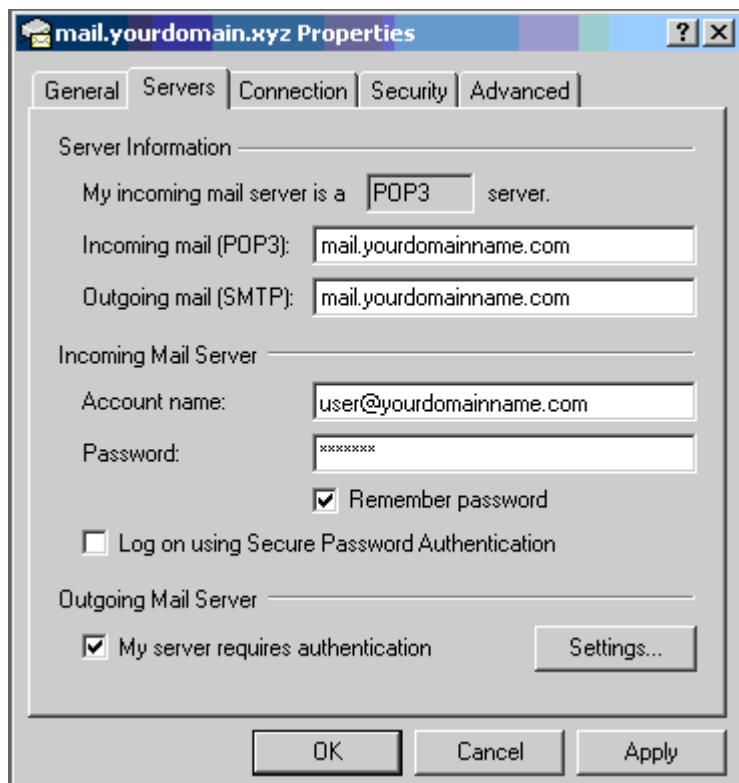

- Server Information:** "My incoming mail server is a  server."
- Incoming mail (POP3):**
- Outgoing mail (SMTP):**
- Incoming Mail Server:**
  - Account name:
  - Password:
  - Remember password
  - Log on using Secure Password Authentication
- Outgoing Mail Server:**
  - My server requires authentication
  -

At the bottom of the dialog are three buttons: , , and .

Now, you're ready to send and receive mail. To set up multiple accounts, follow these steps again.